

MICROFILMED

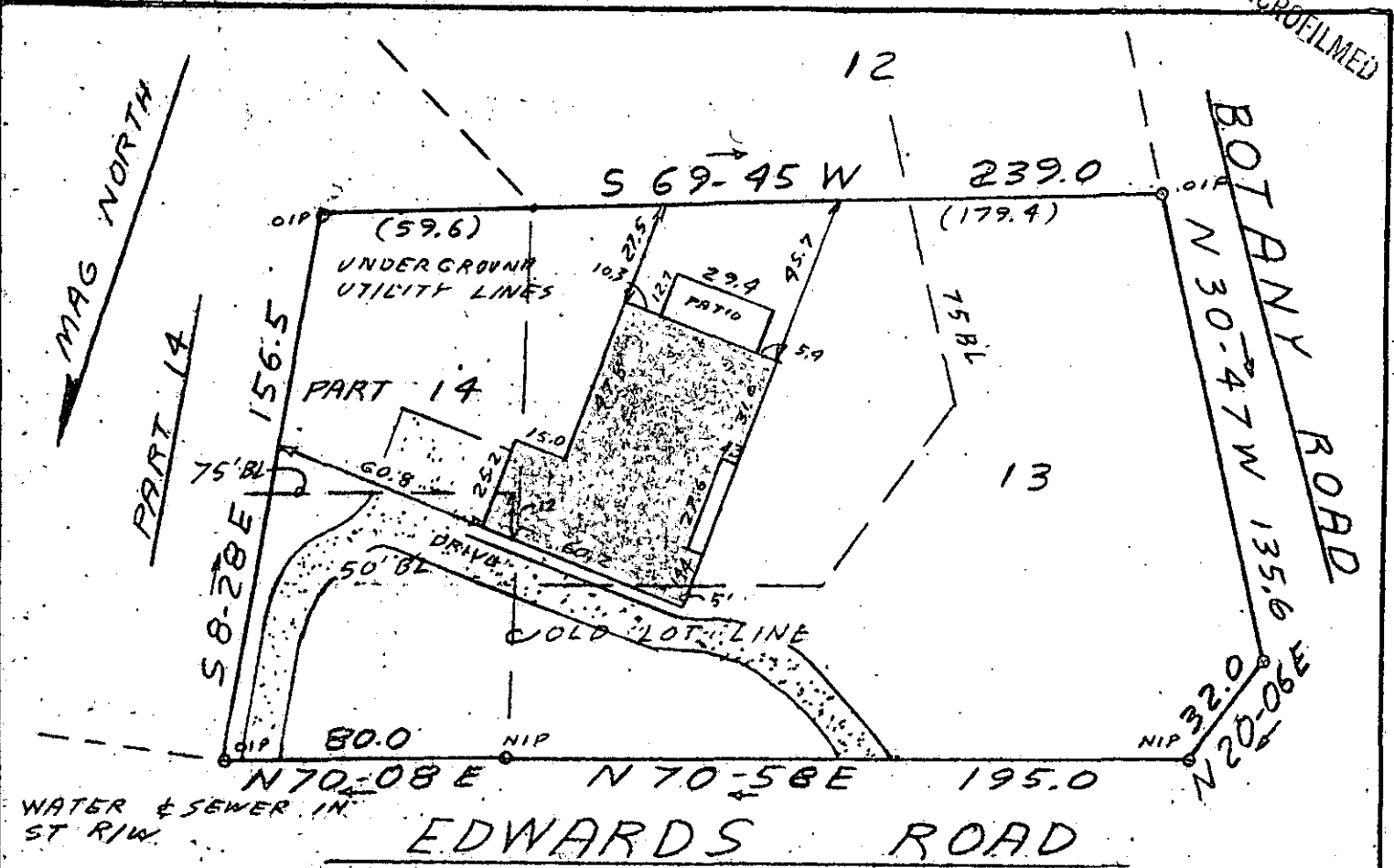

This is to certify that on November 30, 1978, I surveyed the property shown on this plat known as Lot 13 and Part Lot 14 on Plat of Botany Woods, Section One, recorded in the RMC Office of Greenville County in Plat Book QQ on Page 78, and that the property lines, walls, and buildings are as shown hereon; that the building located on said lot does not encroach or project on adjacent streets or property, and that no adjacent walls or buildings encroach or project on said premises, and that no utility lines cross this property except as shown hereon. This property is not located in a designated flood hazard area.

Note: There is a 10' drainage and utility easement along all side and rear lot lines.

James R. Freeland
James R. Freeland RLS & S.M.C.

FILED
GREENVILLE CO. S. C.
DEC 14 1978
5 52 PM '78
DORRIS STANKERSLEY

Blk. Bk. 15.13-1-18

✓ 6 X 69 16924

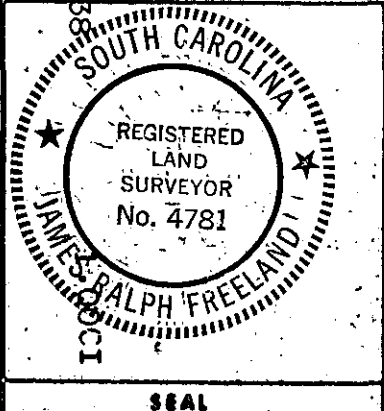

STATE OF SOUTH CAROLINA
GREENVILLE COUNTY
BOTANY WOODS
SECT. 1 - LOT 13 & PART 14
PROPERTY OF
GEORGE R. HILL
ELIZABETH A. HILL

FREELAND & ASSOCIATES
Engineers • Land Surveyors
GREENVILLE, S. C.
SURVEY DG
DRAWN JRF
CHECK
SCALE 1" = 50
DATE 11-30-78
DWO. NO. 78-2625